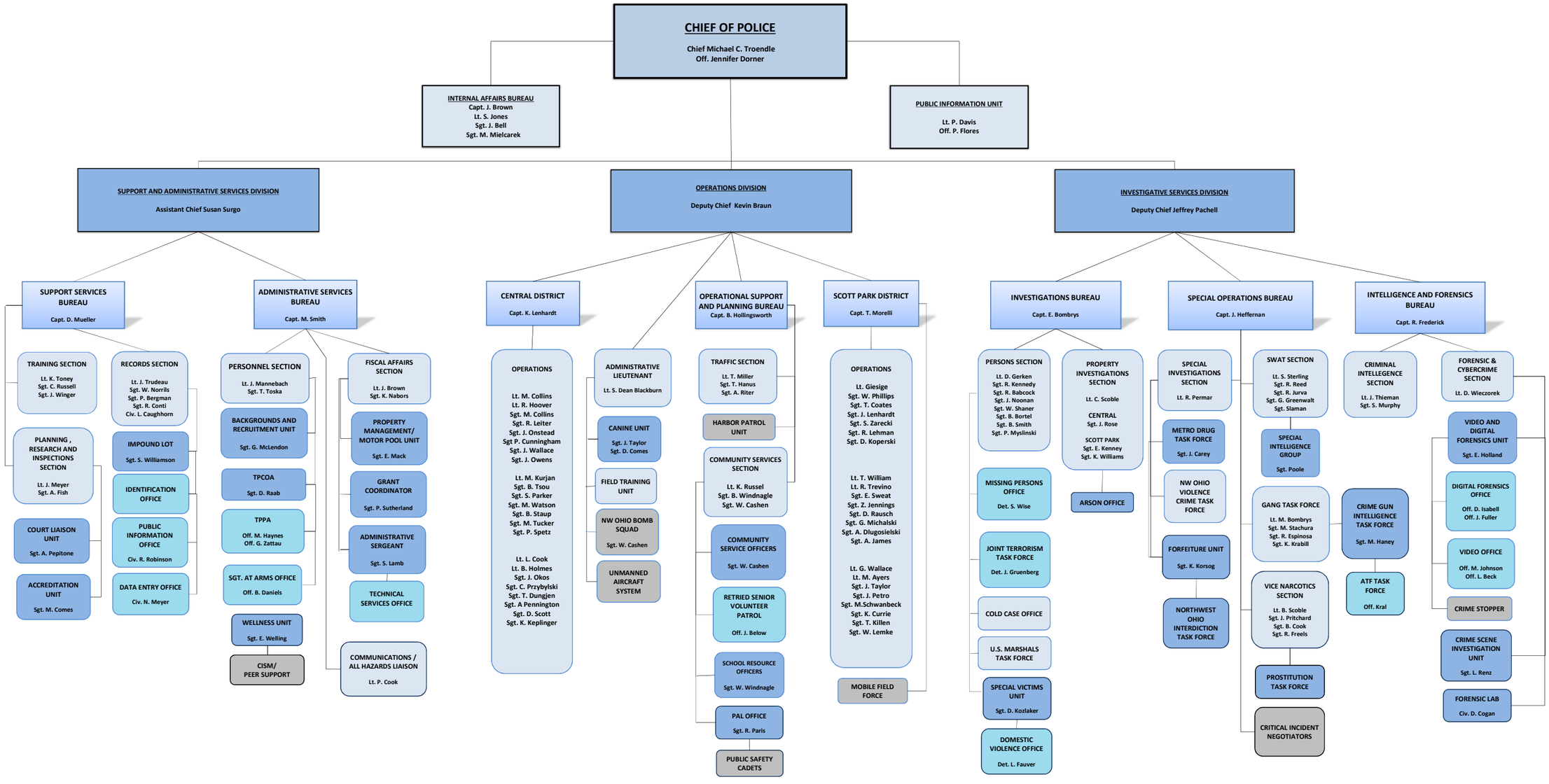

Toledo Police Department January 2024